

Lab- 01

24A

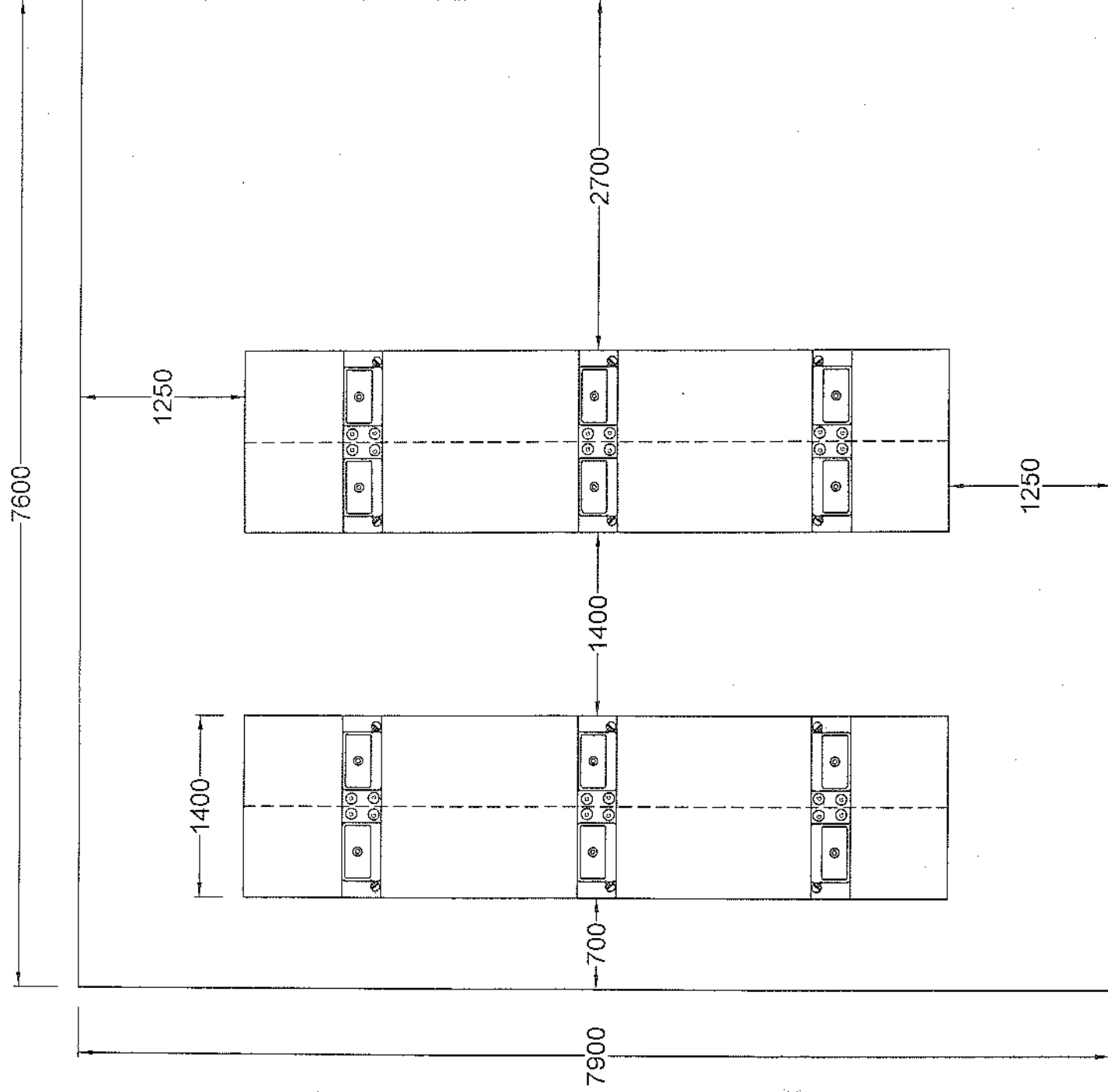

All dimensions are in mm

CHEMISTRY RESEARCH LAB /Dept. of Phy. Sc./FAS/SEUSL

[Signature]

26/2

Department of Physical Sciences
Faculty of Applied Sciences
Sri Lanka Eastern University of Sri Lanka
Mamathurai 32200

45-2

248

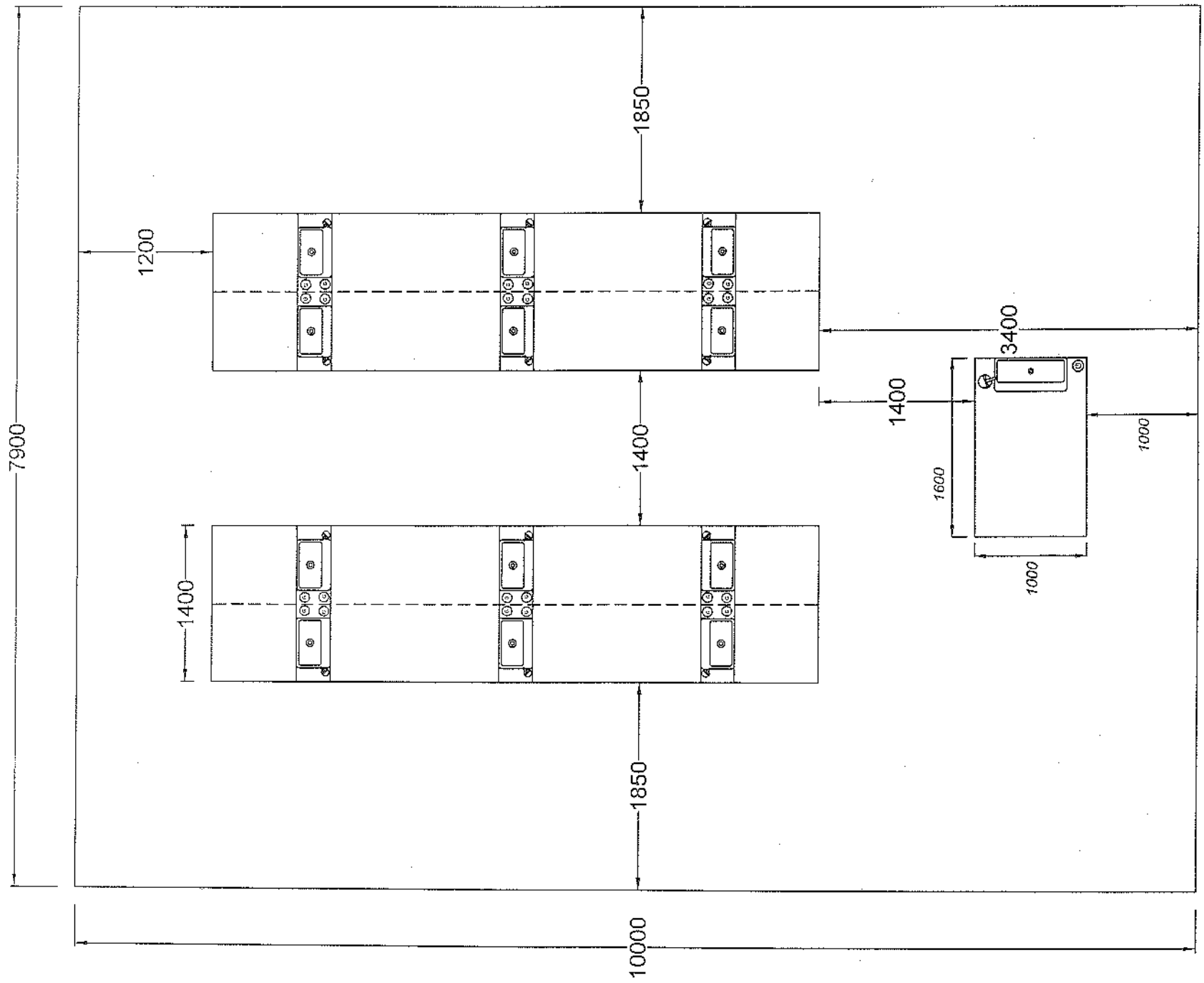

All dimensions are in mm

PHYSICAL CHEMISTRY LAB /Dept. of Phy.Sc./FAS/SEUSI

Department of Physical Sciences
Faculty of Applied Sciences
Suez Canal University
Suez, Egypt
32200

ALL DIMENSION ARE IN mm

Lab-3

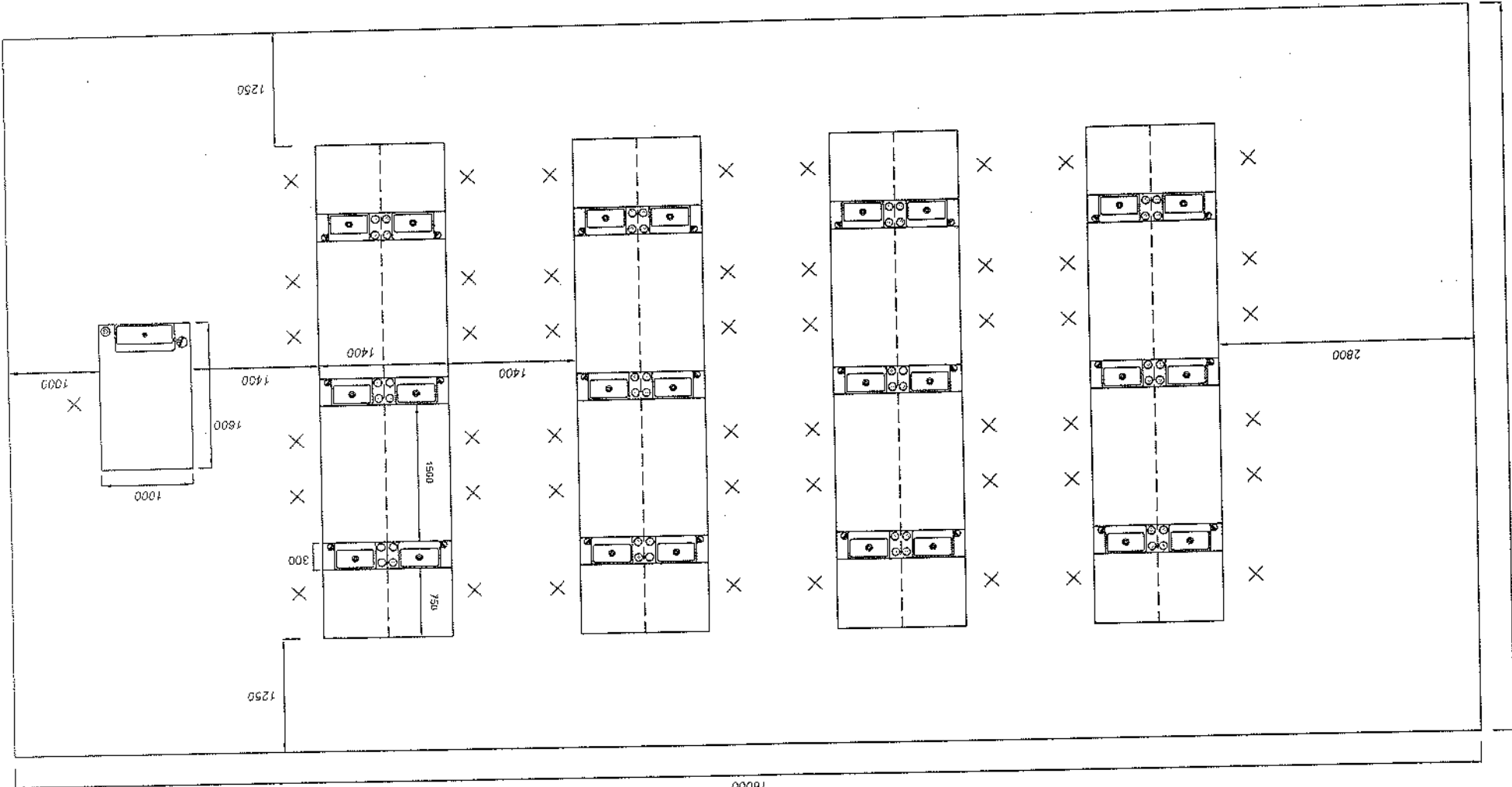

Head
Department of Physical Sciences
Faculty of Applied Science
South Eastern University of Sri Lanka
Samanthurai 32200
202

Ground L₁ - 5

24B

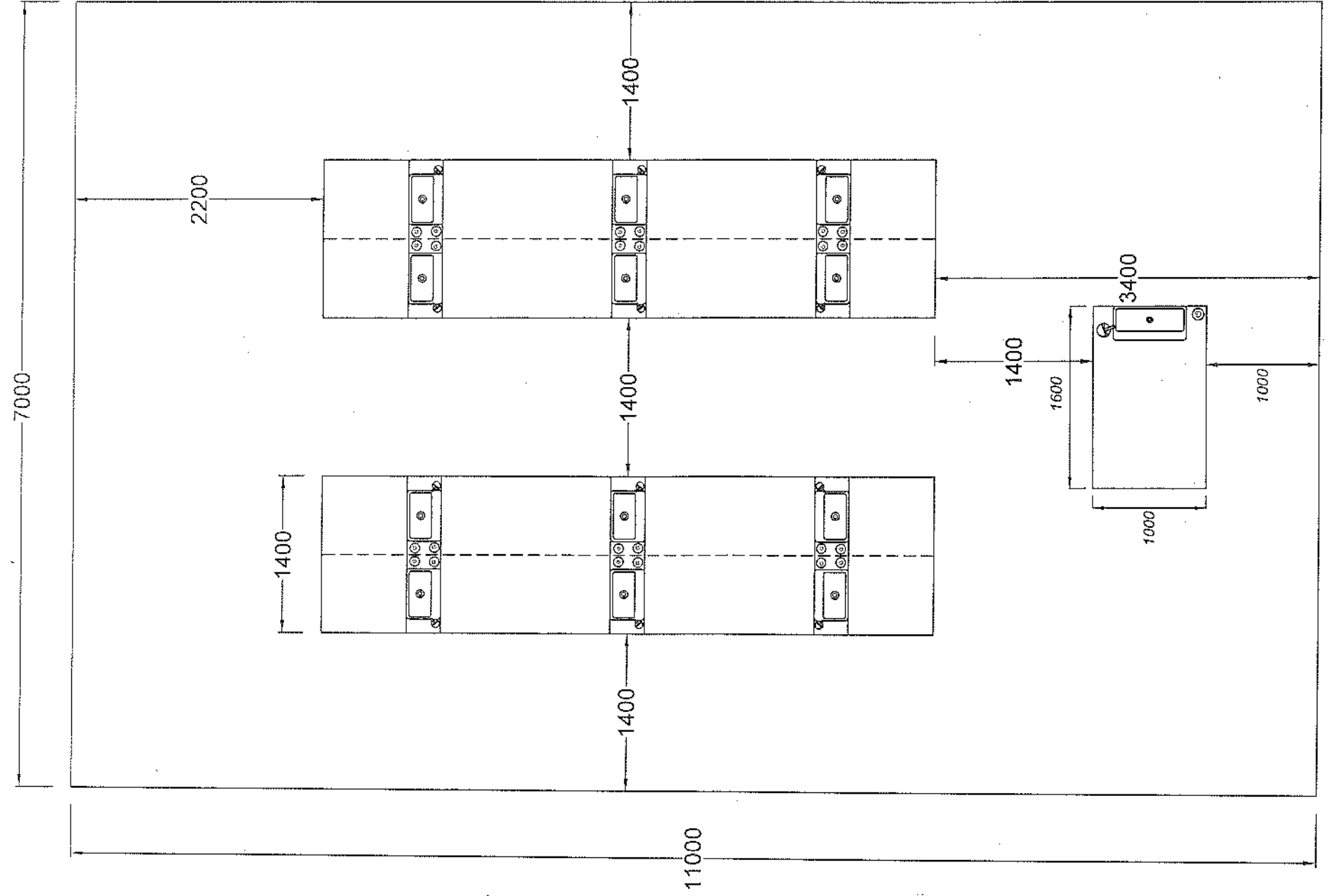

Handwritten signature and date: 2/2/19

All dimensions are in mm
ORGANIC LAB - I /Dept. of Phy. Sc./FAS/SEUSL

2.27: 1/4" scale indicated in
with minor deviations for space
2.30: 1/4" scale indicated in
with minor deviations for space
Telephone cabinet
2" x 4" IP Indicator
1.0" Dia Exhaust Fan Wind I
Data cabinet with CAT 5 C/P

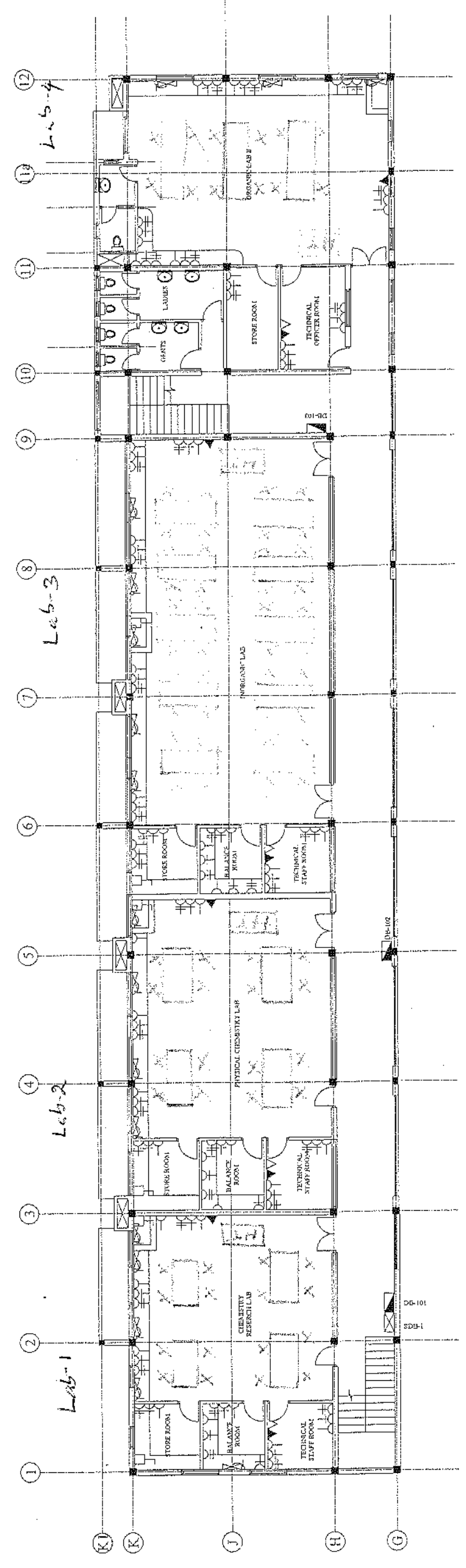

**POWER LAYOUT
FIRST FLOOR**
SCALE: 1:100

	# Tables	unit
Org I	04	02 ✓
Ino	04	04
Pc	70	02 ✓
Reser	03	02 / 10
Sub Total - 21		
Org II	Grand total - 93	02
Grand total	24 Tables	12

∴ Total No. of table units is 12
needed for chemistry
subject coordinator
Chemist
26/09/2016 04/12/2015

THE DEMOCRATIC SOCIALIST REPUBLIC OF SRI LANKA MINISTRY OF HIGHWAYS	PROJECT: PROPOSED RECONSTRUCTION & NEW BUILDING OF FACULTY OF SOUTH EASTERN UNIVERSITY OF SRI LANKA
TITLE: AS BUILD D. POWER LAB	CLIENT: VICE CHANCELLOR SOUTH EASTERN UNIVERSITY UNIVERSITY OLUWI
CONSULTANT: ENGINEERING CONSULTANTS NO. 03, SWARNANAWALAKERAJAGIRI	CONTRACTOR: CENTRAL SUPPLIERS NO. 132 KALUGALLAM KEGALLI
Drawn	CSPL
Checked	
Drawn No.	AS SHOWN
Sheet No.	Drawings
AI	FAS/ABD/2016

Department of Physical Sciences
Faculty of Applied Sciences of Sri Lanka
South Eastern University of Sri Lanka
Galle
Galle 32200

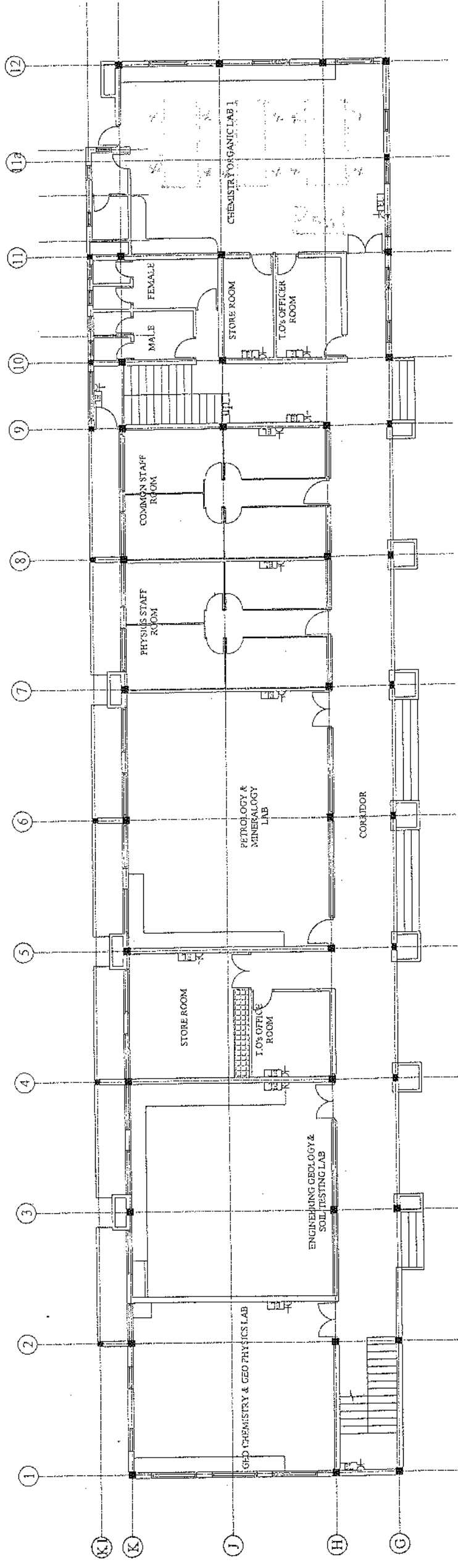

**FIRE LAYOUT
GROUND FLOOR**

SCALE 1:100

PROJECT	THE DEMOCRATIC SOCIALIST R MINISTRY OF HIGH PROPOSED RECONSTRUCTION A NEW BUILDING OF FACULTY AT SOUTH EASTERN UNIVERSITY OF
FILE	AS BUILD D FIRE LAY
CLIENT	VICE CHANG SOUTH EASTERN UNIVER UNIVERSITY OLUWI
CONSULTANT	ENGINEERING CONSULTA NO. 03, SWARN NAWALA F KAJAGER
CONTRACTOR	CENTRAL SUPPLIERS NO. 132 KALUGALLAM KEGALI
Checked	CSPL
Approved	
Drawn By	AS SHOWN
Date	
Project No.	
Drawn By	
Checked By	
Approved By	FASHAD/PEF

*Subject coordinator
Chemistry
04/02/2015*

DESIGNING BY A. RASOOL
TECHNICAL OFFICER
DEPARTMENT OF BIOLOGY
F.A.S. SEUSL

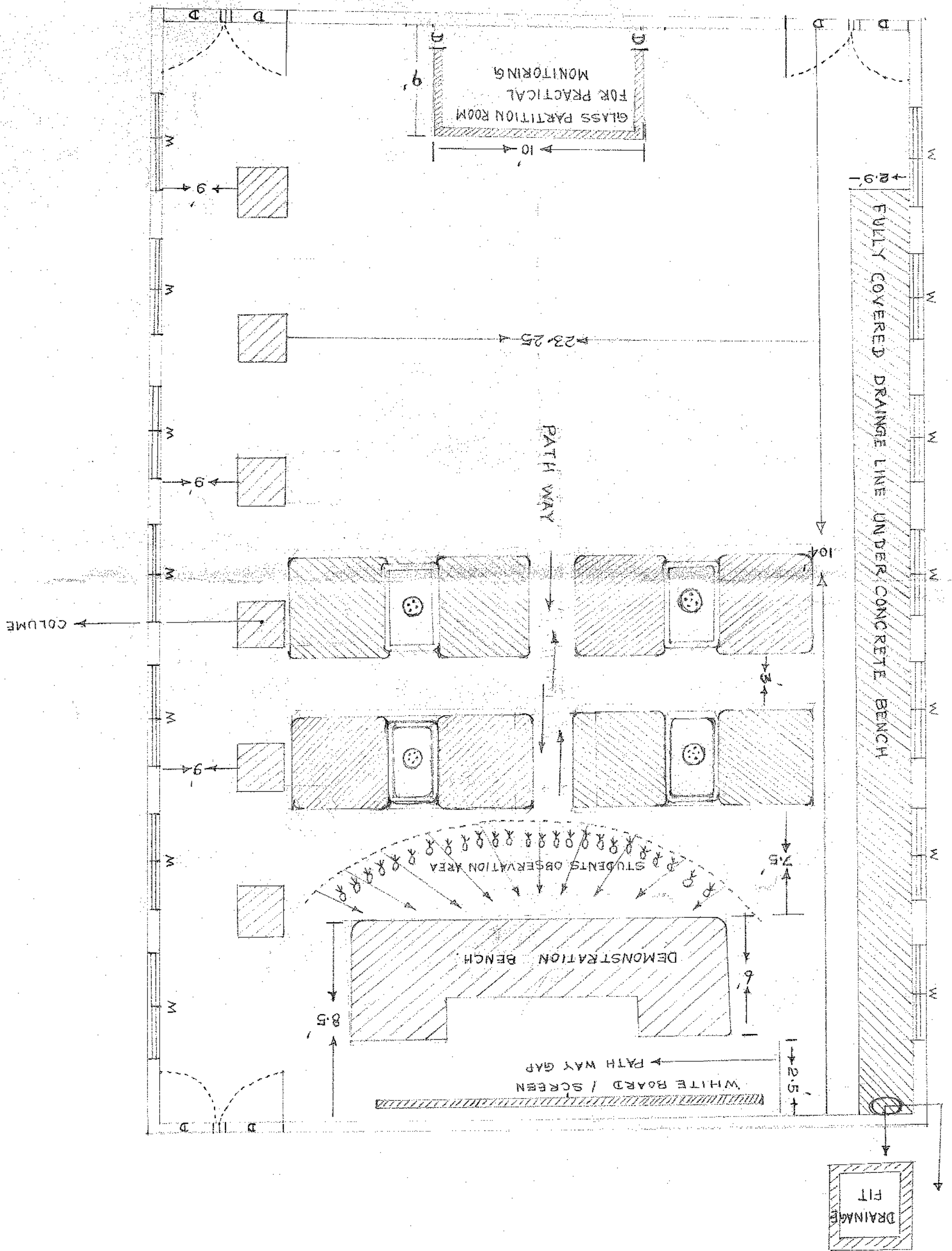

[Handwritten signature]
15/09
29/11/2014